



Erasmus+



Erasmus+ Incoming Students

Pre-mobility Zoom Webinar



Meeting details will be shared via e-mail



@iau_erasmus #erasmusatIAU

Agenda



About IAU – Where will I study ?

Registration- Academic Calendar – Course Selection

General Travel and Safety Measures

Turkish Language Course

Acceptance, Visa and Residence Permit

Health Insurance

Accommodation

Erasmus Mentor Students

Join us Online



About IAU - Where will I study?

40.000 Students

12 Faculties

1 Postgraduate Institute

3 Higher Vocational schools

1 Foreign Language School

The biggest TECHNO CENTER of Turkey
(32 different laboratories)

The most preferred foundation university since 2007

All Erasmus incoming students are studying in Florya Campus





IAU Florya Campus Map





Campus Facilities



New Library



F&B Facilities
Canteens, Starbucks,
Espresso Lab, IAU Store

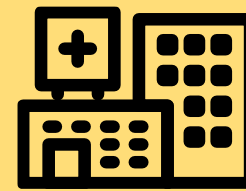

Medical Facilities
(Health Unit
Service)



The Center of Psychocological
Counselling Guidance
(IAU PDR-AREM)



Sport Facilities
(A and T block -3)



Registration

Required application documents - for those who have not completed them!

- **Application** form,
- Before Mobility LA form (please keep the LA in one page as much as possible)
- **Transcript of records** from home university,
- **Passport/ID scan- not to be confused with the ID Card (including Turkish ID if any),**
- **Photo (.jpeg),**
- **Insurance**

Forms are available at: <https://www.aydin.edu.tr/en-us/international/erasmus/incoming-students/Pages/DOCUMENTS-FOR-INCOMING.aspx>



Registration-Academic Calendar & Course Selection

FALL SEMESTER	
19.09.2022-24.09.2022	HYBRID Orientation Days for the new incoming students and courses' registration
21.09.2022 - 28.09.2022	Meetings for Course registration with your Erasmus department coordinators
26.09.2022	Fall semester classes begin
10.10.2022	Deadline for making changes in the Learning Agreement
29.10.2022	Republic Day
14.11.2022 - 19.11.2022	Midterm exams
07.01.2023	Fall semester classes end
09.01.2023 - 21.01.2023	Final exams
30.01.2023 - 04.02.2023	Make-up for final exams

10.10.2022:

- Deadline for making changes in the Learning Agreement

For course selection:

- <http://ebs.aydin.edu.tr/> and
- <http://erasmus.aydin.edu.tr/index.asp?id=99>

Timetable:

- After course registration it will be accessible online via your IAU UBIS student account

Attendance:

- 70% compulsory* please confirm it with your professors as you will have your courses online

Registration-Academic Calendar & Course Selection

ebs.aydin.edu.tr/index.iau?Page=BolumDersleri&BK=39&DersTuru=0&ln=tr

Business Management (I... Programme Information:

- General Information
- Aims and Objectives
- Programme Learning Outcomes
- Course Structure & Credits
- Total Course-Programme LOs Relationship
- Level of Qualification & Qualification Awarded
- Profile of the Programme (Qualification)
- Qualifications Requirements & Regulations
- Learning & Teaching Methods
- Occupational Profiles & Career Opportunities
- Access to Further Studies
- Examination Regulations, Assessment & Grading
- Specific Admission Requirements
- Specific Arrangements for RPL
- Graduation Requirements
- Mode of Study
- Head of Department & ECTS Coordinator
- Surveys for Graduates & Employers

Menu

- Homepage

06020-BUSINESS MANAGEMENT (in English)-

LEVEL: Bachelor's Degree, TYYÇ: Level 6, EQF-LLL: Level 6, QF-EHEA: First Cycle

PROGRAMME COURSE STRUCTURE

Please click on a course unit to see the details

1. Year Fall (First) Term Courses

ID	Code	Name of the Course Unit	Type of the Course	In-Class Hours (T+P)	Credit	ECTS Credit
9441	LAW192	FUNDAMENTALS OF LAW	Compulsory	3 + 0	3.0	3.0
2471	ENG101	PROFESSIONAL ENGLISH-I	Compulsory	3 + 0	3.0	4.0
9786	MAT135	MATHEMATICS FOR BUSINESS-I	Compulsory	3 + 0	3.0	5.0
9785	MFY193	FINANCIAL ACCOUNTING-I	Compulsory	3 + 0	3.0	5.0
9784	BUS107	INTRODUCTION TO BUSINESS	Compulsory	3 + 0	3.0	5.0
2168	TLL101	TURKISH LANGUAGE-I	Compulsory	2 + 0	2.0	2.0
9440	ECO191	INTRODUCTION TO MICROECONOMICS	Compulsory	3 + 0	3.0	6.0

Total ECTS Credit (Compulsory): **30** Total ECTS Credit (Elective) : **0** Total ECTS Credit : **30**

1. Year Spring (Second) Term Courses

ID	Code	Name of the Course Unit	Type of the Course	In-Class Hours (T+P)	Credit	ECTS Credit
2185	TLL102	TURKISH LANGUAGE-II	Compulsory	2 + 0	2.0	2.0

As Fall term students make sure to select **ONLY** fall term courses from our course catalogue. You can select courses from 1st, 2nd, 3rd or 4th year.

Please get support from your home institution's Erasmus/Exchange coordinator when selecting your courses.

The max. Workload per semester should not surpass 34 ECTS for undergraduate students and **JUST 30 ECTS** for graduate students.

General Safety Measures



TRAVEL REGULATIONS to Turkey:

(please check constantly

<https://www.turkishairlines.com/en-tr/announcements/coronavirus-outbreak/travel-restrictions/>

<https://www.turkishairlines.com/en-tr/announcements/coronavirus-outbreak/turkey-travel-rules/>

Local Resources:

- Dial 184 within Turkey to access the Turkish Ministry of Health COVID-19 Telephone Hotline (Turkish/English/Arabic)
- Turkish Ministry of Health COVID-19 web page: <https://covid19.saglik.gov.tr/>
- Turkish Presidency's interactive COVID-19 web page: <https://corona.cbddo.gov.tr/>

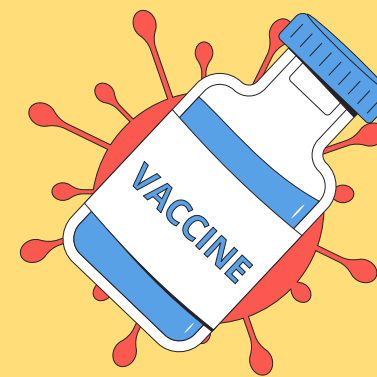

Incoming students at IAU can take the free of charge TLL104 Introduction to Turkish language and culture course for 5 ECTS during the fall term. Make sure to add it to the LA to get the credits!

LEARN TURKISH

Aydın **TÖMER**

**(Turkish Language Teaching
Application and Research Center)**

ISTANBUL AYDIN UNIVERSITY / TÖMER has been designed in accordance with the European Common Language Criteria. It offers a modern learning environment to all international students living in Turkey and coming from abroad.

Level/Stage

Weekly hours

Total duration

A1,A2,B1,B2,C1,C2

25/25 Hours

6/10 Weeks



TURQUALITY

IAU

- SEND APP DOCUMENTS TO IAU
- RECEIVE ACCEPTANCE LETTER

STEP 1



TURKISH EMBASSY/CONSULATE

- APPLY FOR AN ERASMUS STUDENT VISA (if advised so by the Consulate)

STEP 2



TURKEY

- REGISTER AS IAU ERASMUS STUDENT
- APPLY FOR RESIDENCE PERMIT

STEP 3



Acceptance Letter, Visa and Residence Permit

Necessary

docs

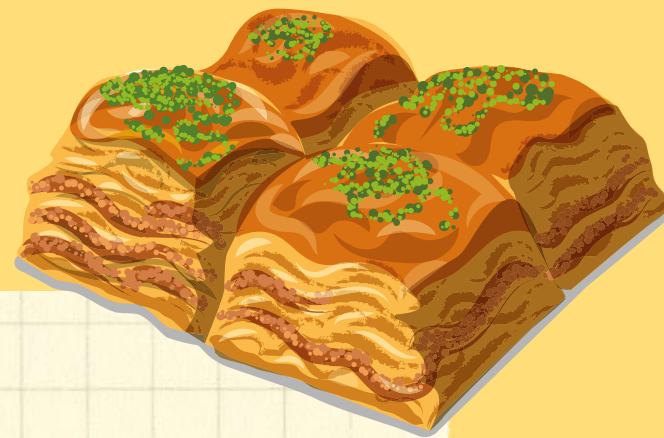

- Online application form at <https://e-ikamet.goc.gov.tr/>
- 4 biometric photos
- Passport scan
- Scan of student visa (if any)
- Letter of confirmation from IAU Student Affairs Office (T block)
- Health insurance valid for residence permit application

After your arrival to Turkey:

Residence Permit (ikamet)

All international students in Turkey, regardless of status, must apply for a Residence Permit (ikamet) at the Directorate for Migration Management within one month of entering in Turkey.

After collecting all the necessary papers, you will deliver your documents to the Directorate of Migration Management Office and you will receive your residence permit cards after some time.

All applications will be processed together with the Erasmus+ Office. Only incoming students who are not Turkish and who follow IAU courses from Turkey need to apply for IKAMET.



Student Cards

 	T.C. İSTANBUL AYDIN ÜNİVERSİTESİ ISTANBUL AYDIN UNIVERSITY
	Öğrenci Kimlik Kartı/ Student Identity Card
	STUDENT NUMBER
	TC IDENTITY NUMBER
	NAME SURNAME
	DEPARTMENT
	PLACE OF BIRTH
DATE OF BIRTH	

IAU STUDENT CARD

With this card you can use the student entrance and UBIS System via our Kiosks

IT Department (D Block) issues these cards

IF you lose this card at any time during your Mobility visit the Erasmus+ Office ASAP.

There is also an UBIS app for you to download. Please check Appstore/play store for downloading it.



I.E.T.T. TRANSPORTATION CARD

With this transportation card, you can travel anywhere you want in Istanbul. You can obtain the card from the yellow vending machines located in all public transport stations in Istanbul. The fee for the card is 50 TL.

There is also an İstanbulKart app for you to download. Please check Appstore/play store for downloading it.

Health Insurance



Before leaving:

Get the original signed and stamped forms from your national medical insurance company

GERMANY: T/A 11 form

NETHERLANDS: N/TUR 111 form

BELGIUM: B.T.8 form

AUSTRIA: A/TR 3 form

Alternative:

AT IAU:

Email: yabancisaglik@canatarsigorta.com

Whats app at: 0090 0530 955 29 36

NOTE: the health insurance policies made in your home country, apart from the forms mentioned above, will not be accepted by the Foreigner`s Police when applying for a Residence Permit BUT you can still use them to get treatment in Turkey.

Accommodation

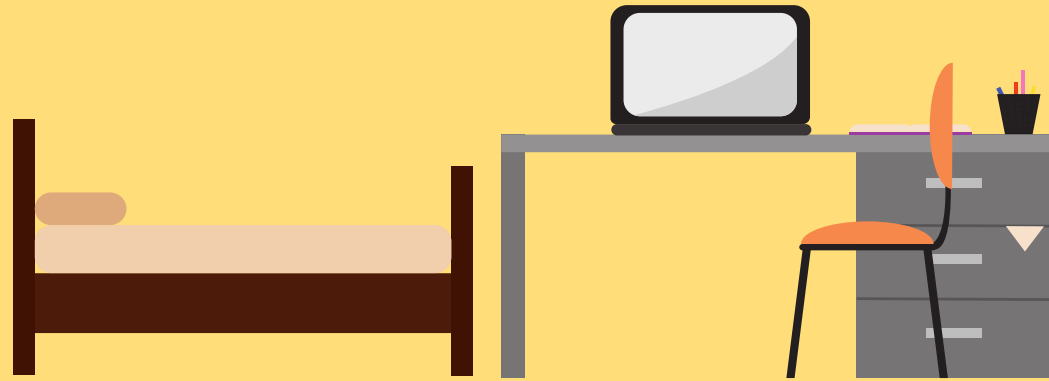
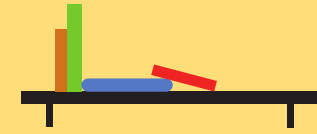

- <http://www.republika.com.tr/>
- IAU`s dorm for girls:
<https://www.aydinuniversitesikizogrenciyurdu.com>
- <http://www.sahibinden.com/kiralik-daire/istanbul>

Note: you should rent a room/flat on the European side, close to the university.

Recommended areas: Bahcelievler, Bakirkoy, Atakoy, Florya, Avcilar.

You will find many renting places in Mecidiekoy as well but it will take you every day at least 45 minutes to reach the university from there.

There'll be an additional email that we're going to share regarding the houses/dorms. Check your inbox!



Dear International Students,

According to the instruction issued by the Migration Administration of the Ministry of Internal Affairs; It has been stated that the addresses of foreigners living in Turkiye should be an open neighborhoods.

Thus, students who have a **valid residence permit** or **applying for extension residency** and yet have not registered their identity (address registration) must do their address registration.

How to do your address registration?

A residence card is mandatory for the address Registration Process. The Directorate of Migration Management, which is connected to the district where you live, can do this with a bill registered in your name or a notarized rental agreement.

In order to do this, you need to live at an open address.

Students who are **applying for residence for the first time** are required to declare an open neighborhood address.

Note: We would like to remind you that in order for your residence application not to be considered as a rejection, you must rent a house at an open address and make the necessary registration procedures.

Please click here for the closed neighborhood list published by the Immigration Administration:

<https://www.goc.gov.tr/mahalle-kapatma-duyurusu-hk2>



Attention!!

İstanbul Ümraniye	DUDULLU OSB MAHALLESİ
İstanbul Fatih	MİMAR KEMALETTİN MAHALLESİ
İstanbul Tuzla	AYDINLI-KOSB MAHALLESİ
İstanbul Fatih	MESİHPAŞA MAHALLESİ
İstanbul Başakşehir	İKİTELLİ OSB MAHALLESİ
İstanbul Beyoğlu	KOCATEPE MAHALLESİ
İstanbul Beyoğlu	ŞEHİT MUHTAR MAHALLESİ
İstanbul Şile	MEŞRUTİYET MAHALLESİ
İstanbul Şişli	İNÖNÜ MAHALLESİ
İstanbul Esenyurt	KOZA MAHALLESİ
İstanbul Beşiktaş	YILDIZ MAHALLESİ
İstanbul Fatih	SARAÇ İSHAK MAHALLESİ
İstanbul Fatih	MUHSİNE HATUN MAHALLESİ
İstanbul Küçükçekmece	BEŞYOL MAHALLESİ
İstanbul Fatih	BALABANAĞA MAHALLESİ
İstanbul Fatih	MİMAR HAYRETTİN MAHALLESİ
İstanbul Fatih	NİŞANCA MAHALLESİ
İstanbul Fatih	KEMALPAŞA MAHALLESİ
İstanbul Esenyurt	YEŞİLKENT MAHALLESİ
İstanbul Fatih	KATİP KASIM MAHALLESİ
İstanbul Beyoğlu	BÜLBÜL MAHALLESİ
İstanbul Esenyurt	ZAFER MAHALLESİ
İstanbul Beyoğlu	ÇUKUR MAHALLESİ
İstanbul Başakşehir	ZİYA GÖKALP MAHALLESİ
İstanbul Şişli	ERGENEKON MAHALLESİ
İstanbul Zeytinburnu	MALTEPE MAHALLESİ
İstanbul Esenyurt	PİRİ REİS MAHALLESİ
İstanbul Şişli	MECİDİYEKÖY MAHALLESİ
İstanbul Esenyurt	GÖKEVLER MAHALLESİ
İstanbul Esenyurt	AKEVLER MAHALLESİ
İstanbul Beyoğlu	KAMER HATUN MAHALLESİ
İstanbul Fatih	İSKENDERPAŞA MAHALLESİ
İstanbul Sarıyer	MASLAK MAHALLESİ
İstanbul Avcılar	DENİZKÖŞKLER MAHALLESİ
İstanbul Fatih	MOLLA GÜRANİ MAHALLESİ

Restricted areas for accommodation for non-Turkish incoming students!

Please arrange accommodation outside of these areas.

The list is subject to modification. Please also check it from: [Mahalle Kapatma Duyurusu Hk. \(goc.gov.tr\)](https://www.goc.gov.tr/mahalle-kapatma-uyururu-hk)



Additional information

- Buying a **Turkish SIM Card** in Istanbul (Plans + Insider Advice): <https://istanbeautiful.com/buying-a-turkey-sim-card-for-tourists-in-istanbul/>
- Istanbul's **Public Transportation** – How to get around Istanbul? <https://istanbeautiful.com/transportation-getting-around-in-istanbul/>
- **Taxi Apps**: UBER, BiTaksi
- Additional **app for public transportation**: <https://web.trafi.com/tr/istanbul>
- **New Istanbul Airport(IST)**: <https://www.istairport.com/en>
- **Istanbul Sabiha Gokcen International Airport**: <https://www.sabihagokcen.aero/homepage>
- **Cost of Living** in Istanbul: <https://istanbeautiful.com/cost-of-living-in-istanbul/>
- **Banking** information - consult your own bank
- **Free walking tours** in Istanbul, e.g. The best 32 Free Walking Tours at İstanbul | GuruWalk
- **Citymapper**: Available for Download for Android and iOS: <https://citymapper.com/istanbul>



ERASMUS+ MENTORS' PROGRAMME







Contact us – join us online!

For further inquiries please don't hesitate to contact us:

 erasmus@aydin.edu.tr

 Twitter: [iauerasmus](https://twitter.com/iauerasmus)

 Facebook : [iauerasmusoffice](https://www.facebook.com/iauerasmusoffice)

 Instagram: [iau_erasmus](https://www.instagram.com/iau_erasmus)



**WRITE YOUR OWN ERASMUS STORY IN AN
AMAZING CITY, ISTANBUL!**